4650 Oakleys Lane

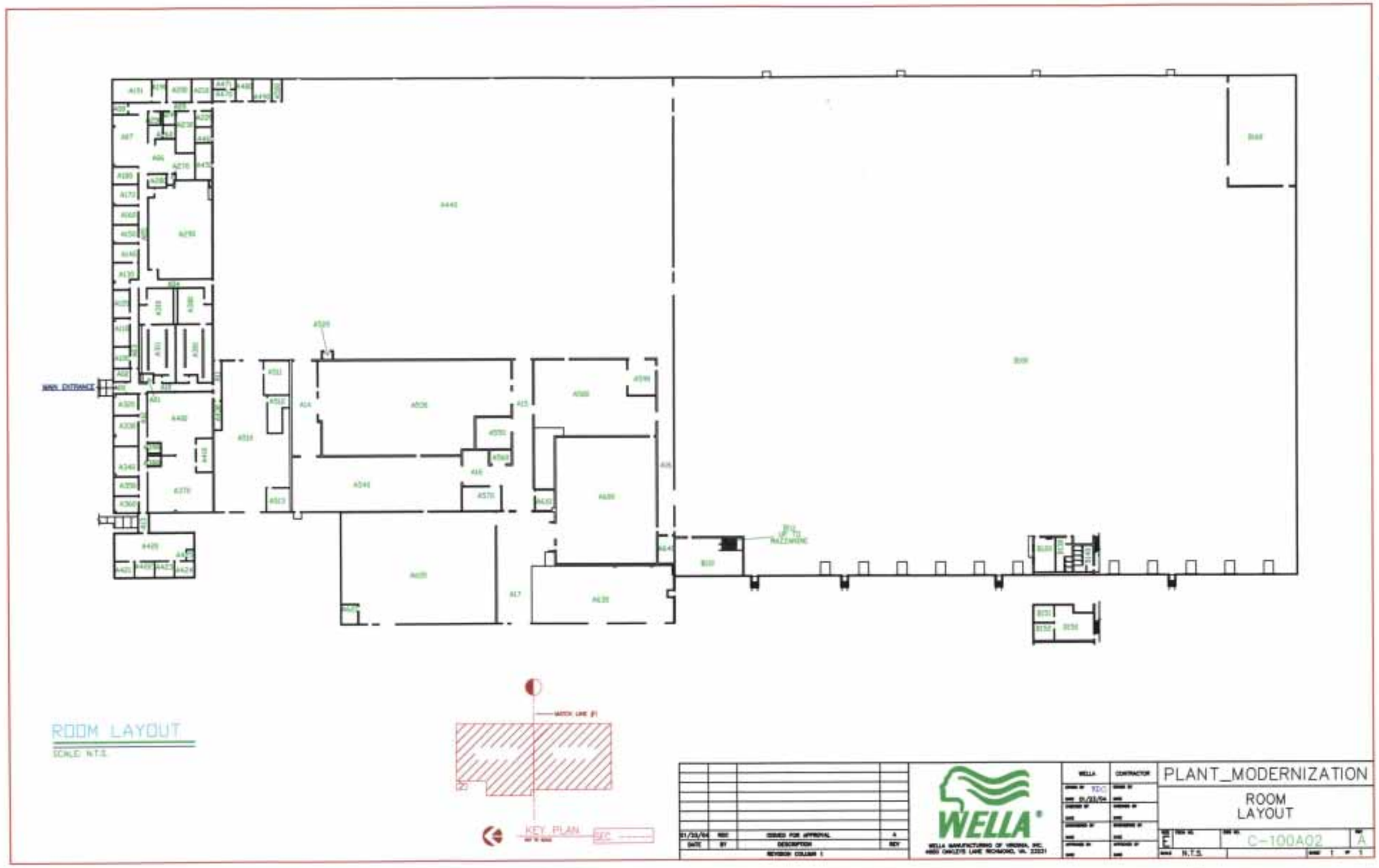

PORTER
REALTY